

55

PLAN SHOWING THE PRO. CONSTRUCTION
OF THE DWELLING AT DOOR NO 76,
PLOT NO. 20, SARANGAPANI STREET,
T. NAGAR, MADRAS-17. DIVISION NO 121.

SCALE: 1" = 4'0" (1:50)

Planning Permit No. A/263/91
APPROVED
 SUBJECT TO THE CONDITIONS IN
 THIS OFFICE LETTER.
 No. A/24651/91 Date 14-3-91
 o/c.
 FOR MEMBER SECRETARY
 MADRAS METROPOLITAN
 DEVELOPMENT AUTHORITY
 MADRAS - 600 008.

14/3/91

FRONT ELEVATION

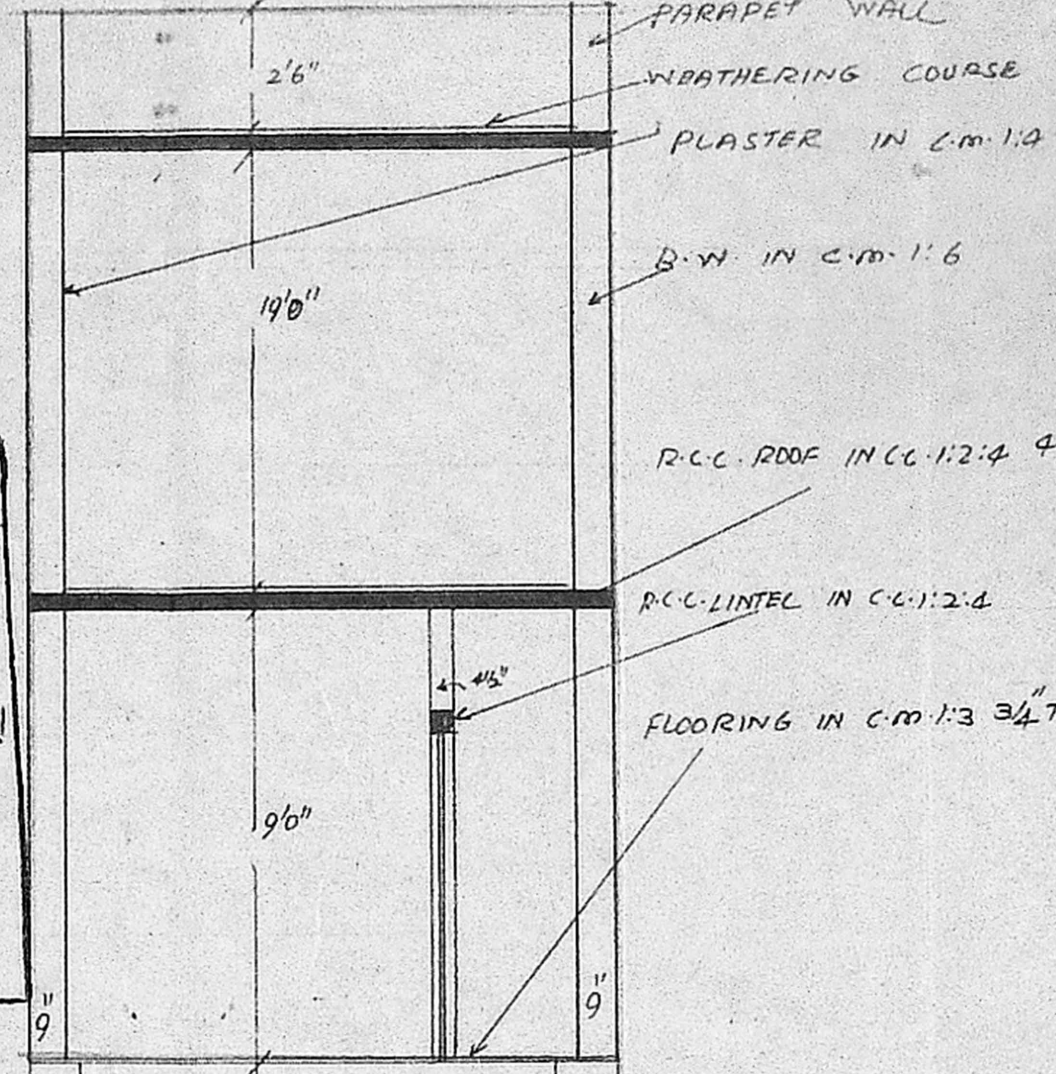

JOINERIES:

Item	Size	Area
D. DOOR	3'3" x 7'0"	1.00 x 2.13
D2 - DO -	2'6" x 7'0"	0.75 x 2.13
W. WINDOW	3'0" x 4'0"	0.91 x 1.22
W1 - DO -	4'0" x 4'0"	1.22 x 1.22
V. VENTILATOR	1'9" x 3'6"	0.54 x 1.07

REFERENCE

- PROPOSAL
- ROAD/STREET
- BOUNDARY/SITE

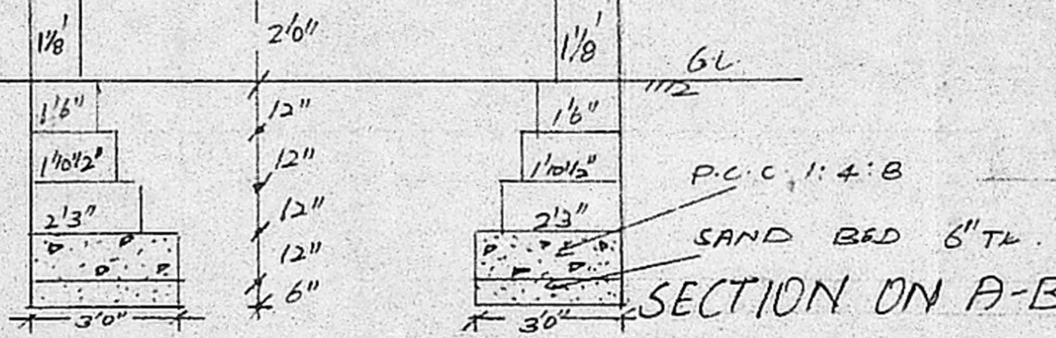

SECTION ON A-B

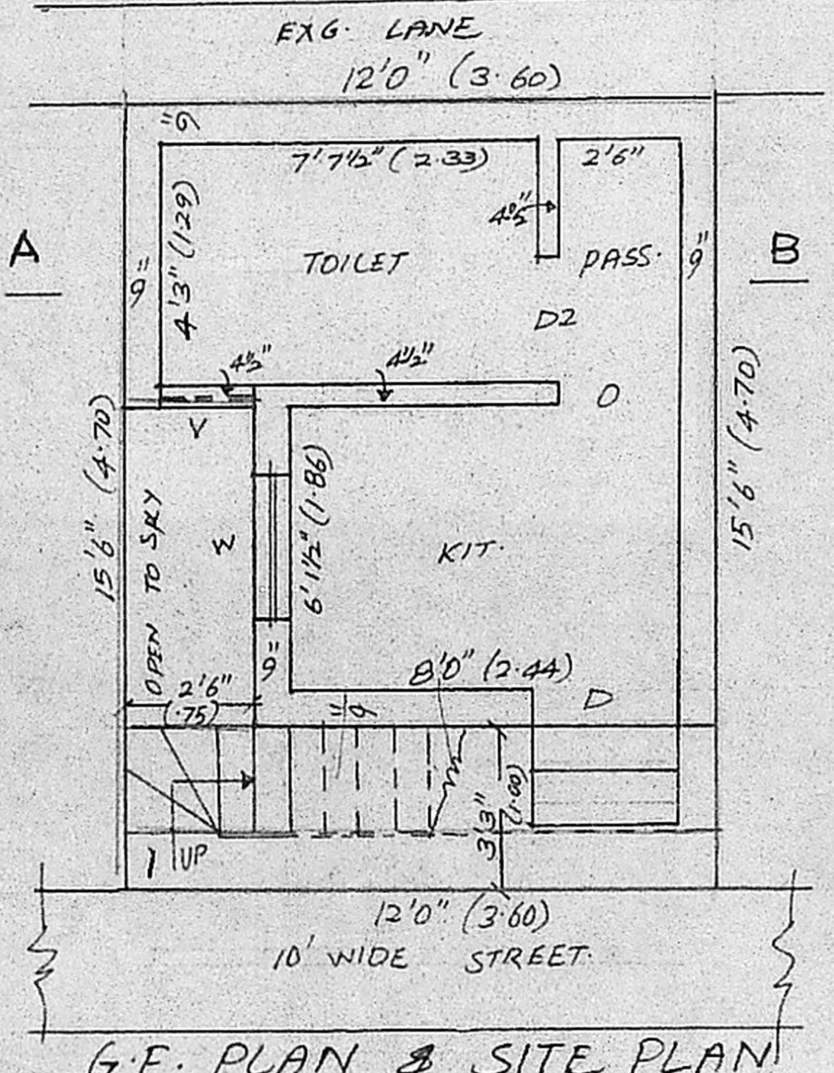

G.F. PLAN & SITE PLAN

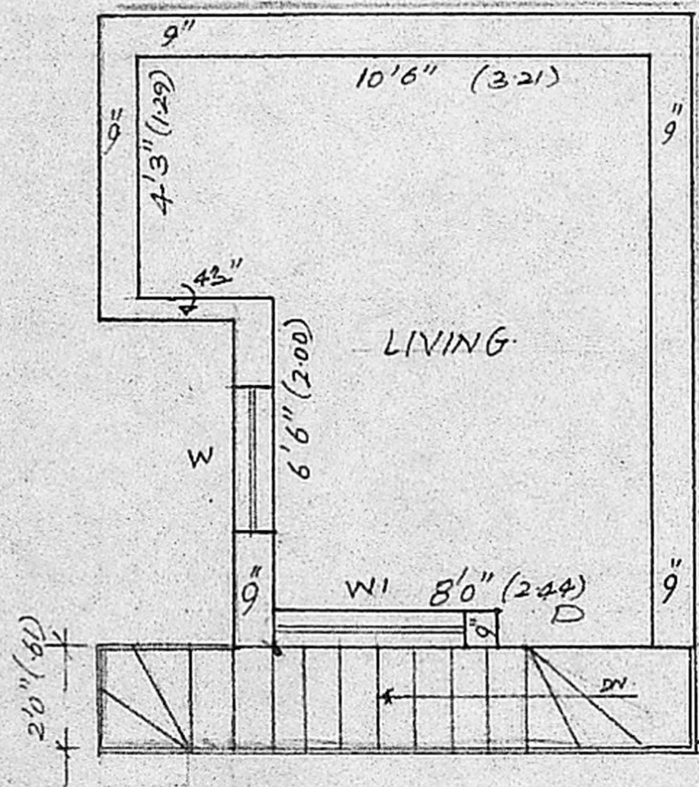

F.F. PLAN.

Scouting plan
 P/S
 10/12/90
 A 3/2 4657/90

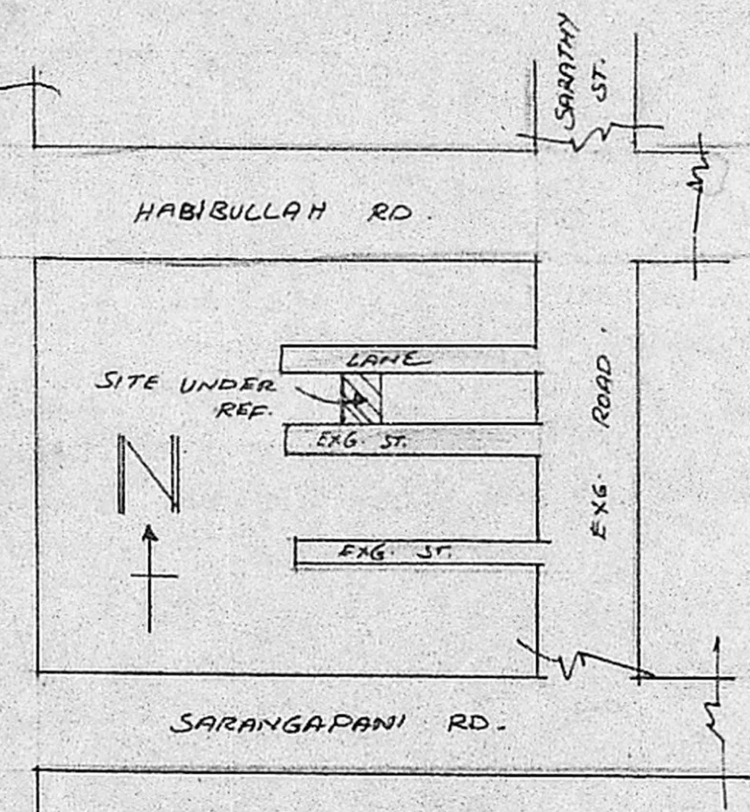

KEY PLAN

NOT TO SCALE

OWNER:

[Handwritten signature]

ENGINEER:

Phone: 440782
R. Mohan Rao, D.C.E.
 LICENSED SURVEYOR
 Corporation of Madras
 REG No: 14
 AMBATTUR TOWN SHIP
 ALANDUR MUNICIPALITY
 Consulting Engineer & Contractors
 Off. ce: 16, Madley Road
 T. NAGAR, MADRAS-600 019